



## Retail Unit benefitting from Class 3 Consent

20 Cowgate, Kirkintilloch, G66 1HN

### Location

The premises are located on the south side of Cowgate, which is the principal shopping street in Kirkintilloch. Kirkintilloch is a commuter town 9 miles east of Glasgow with a resident population of 21,000 people.

The town is the administrative centre for East Dunbartonshire Council. The shop occupies a strong trading position with surrounding occupiers including WH Smith, Post Office, Specsavers, Poundstretcher, I Que Sports Bar, San Marco Restaurant, Barclays and Santander.

East Dunbartonshire Council have significantly invested in streetscape works along Cowgate. Free car parking is available locally.

### Description

The premises are predominantly over ground floor, with rear servicing available from the first floor. It is a well proportioned unit with clear trading space and a good modern frontage.

### Accommodation

The property has the following approximate net internal areas:

Net Frontage	7.76m (25' 5")
Depth	33.52m (110' 0")
Ground Floor	334.44 sq m (3,600 sq ft)

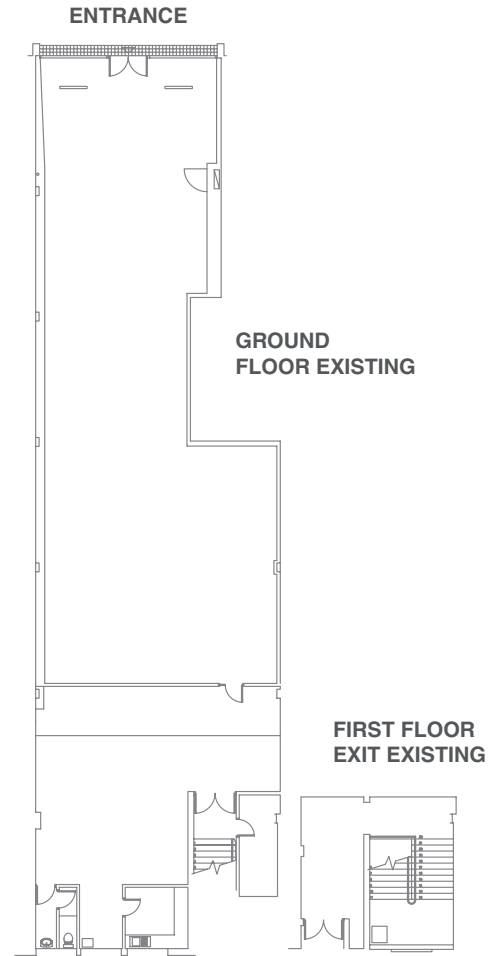
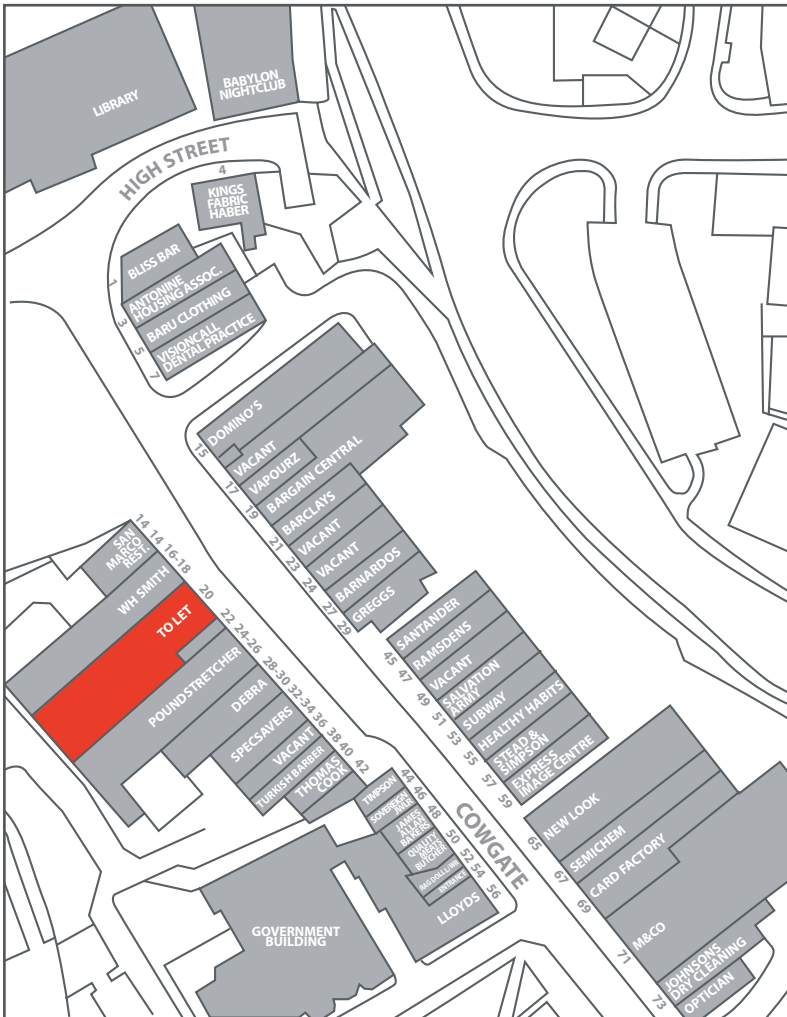

Promap Plans are for identification only and not to be scaled as a working drawing and are based upon the Ordnance Survey Map with the permission of The Controller of Her Majesty's Stationary Office © Crown Copyright 39954X  
No part of this plan may be entered into an electronic retrieval system without prior consent of the publisher.

**Rent / Terms**

£30,000 per annum.

The premises are available on a new Full Repairing and Insuring lease.

**Business Rates**

RV                    £24,250  
UBR                   £0.466 / £1  
Payable             £11,300

**Energy Performance Certificate**

Available upon request.

**Legal Costs**

Each party to be responsible for their own legal costs and outlays including VAT incurred.

**Viewing**

Strictly through the agents:

**Marc Erunlu**  
marc@lapsleymcmanus.com

**James G McManus**  
jim@lapsleymcmanus.com

**Allan T Lapsley**  
allan@lapsleymcmanus.com

**Lapsley McManus Property Consultants**  
72 Waterloo Street, Glasgow G2 7DA

Important Notice: The information contained within these particulars has been checked and unless otherwise stated, it is understood to be materially correct at the date of publication. After printing, circumstances may change outwith our control; we will inform enquirers of any changes at the earliest opportunity. June 2017.